

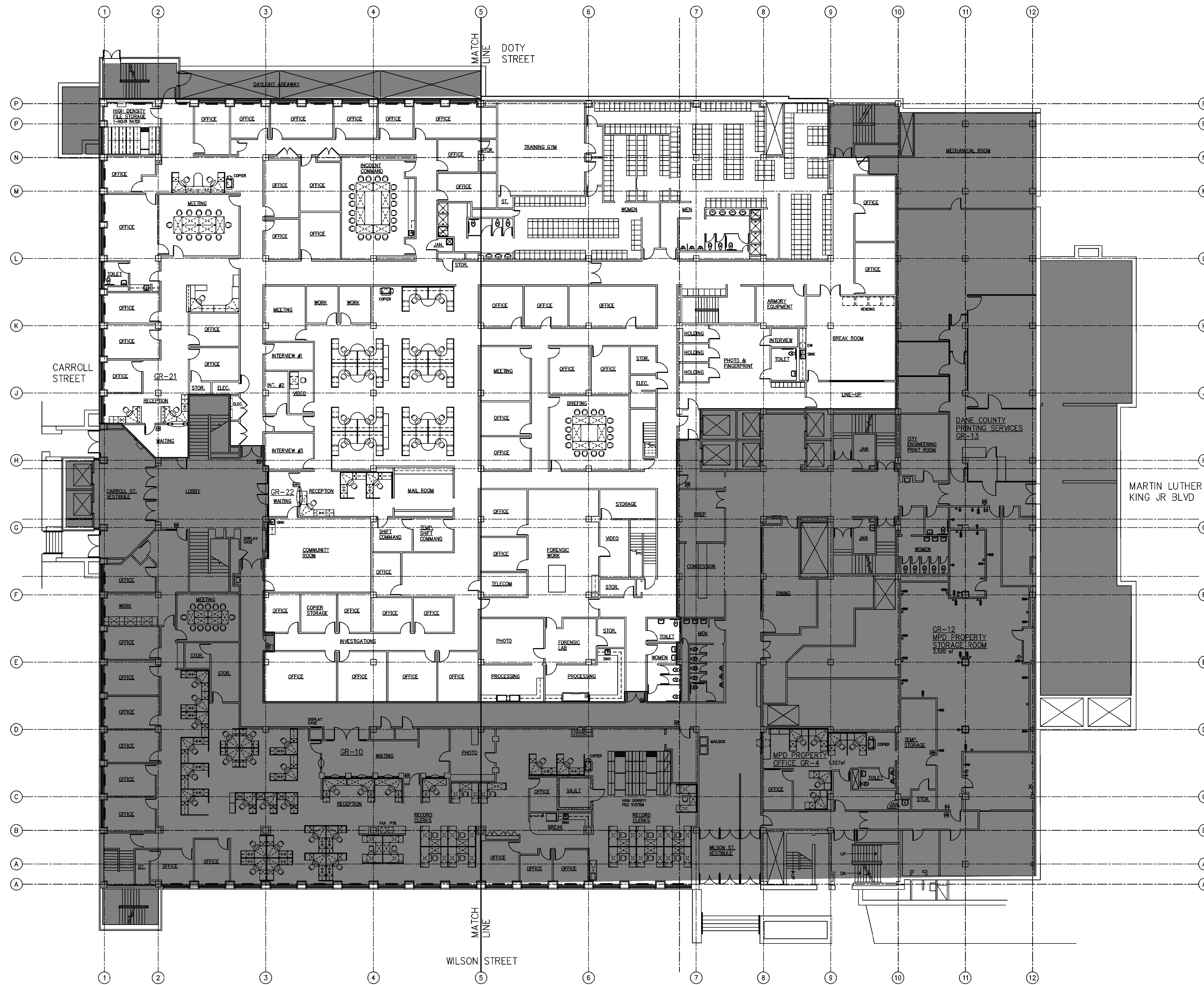

MPD CENTRAL DISTRICT PAINT & FLOORING REPLACEMENT

CONTRACT # 8459

CITY COUNTY BUILDING
 FLOOR "GR" (GROUND FLOOR)
 211 SOUTH CARROLL STREET
 MADISON, WI 53703
 AUGUST 08, 2019



TRUE NORTH
 PLAN NORTH
 PROJECT SCOPE
 SCALE: 1/16" = 1'-0"
 SHADED AREA IS NOT INCLUDED IN PROJECT SCOPE

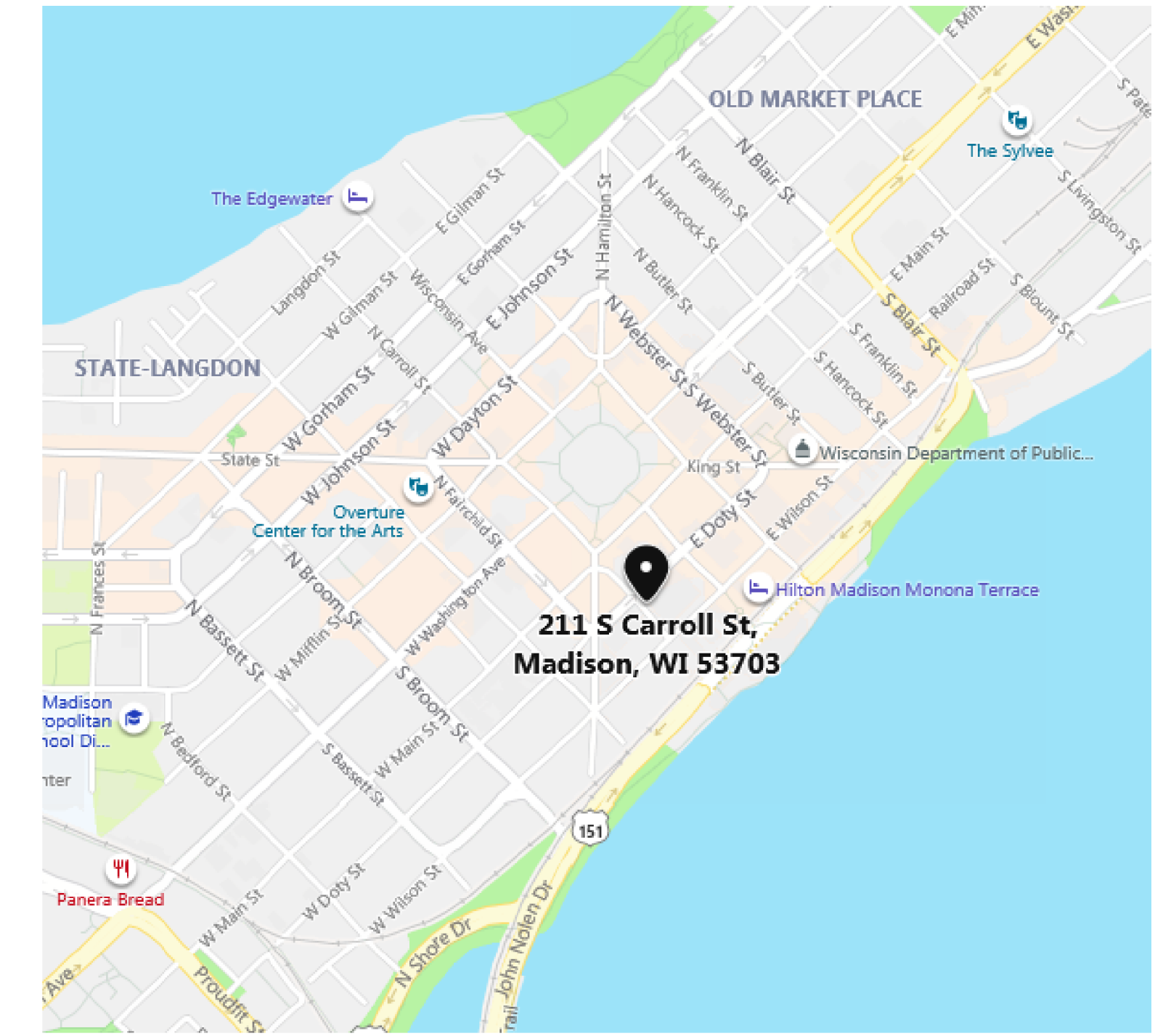

TRUE NORTH
 SITE LOCATION
 NO SCALE

- SHEET INDEX:
- TS1 TITLE SHEET
 - A1 PAINT PLAN - WEST
 - A2 PAINT PLAN - EAST
 - A3 FLOORING REPLACEMENT - WEST
 - A4 FLOORING REPLACEMENT - EAST

PUBLIC IMPROVEMENT PROJECT APPROVED: RES-19-00548 FILE ID 56658 DATE August 06, 2019 BY THE COMMON COUNCIL OF MADISON, WI	PUBLIC IMPROVEMENT DESIGN APPROVED BY: CITY ENGINEER <i>[Signature]</i> DATE 8-7-19
---	---



CITY OF MADISON
 DEPT OF PUBLIC WORKS
 ENGINEERING DIVISION
 CITY COUNTY BLDG RM 115
 210 MARTIN LUTHER KING JR BLVD
 MADISON, WI 53703
 PHONE: 608-268-1751

MPD CENTRAL DISTRICT PAINT & FLOORING REPLACEMENT
 211 SOUTH CARROLL STREET
 MADISON, WI

CONTRACT #8459
MUNIS #10955
DRWN BY: LKA
DATE 08/08/19
REV: XX/XX/XX

SHT
 TS1



CITY OF MADISON
 DEPT. OF PUBLIC WORKS
 ENGINEERING DIVISION
 CITY COUNTY BLDG. RM. 115
 210 MARTIN LUTHER KING JR. BLVD
 MADISON, WI 53703
 PHONE: 608-265-1751

MPD CENTRAL DISTRICT PAINT & FLOORING REPLACEMENT
 211 SOUTH CARROLL STREET
 MADISON, WI

CONTRACT #8459
 MUNIS #10955
 DRWN BY: LKA
 DATE 08/08/19
 REV: xx/xx/xx

SHT

A1

GENERAL NOTES

1. CEILING HEIGHT IS 9'-4"
2. CEILINGS ARE NOT PAINTED
3. SEE SPEC 099123-INTERIOR PAINT FOR PAINT COLORS AND TYPES.
4. WOOD DOORS ARE NOT PAINTED - SEE P1 AND P2 FOR METAL DOORS TO BE PAINTED

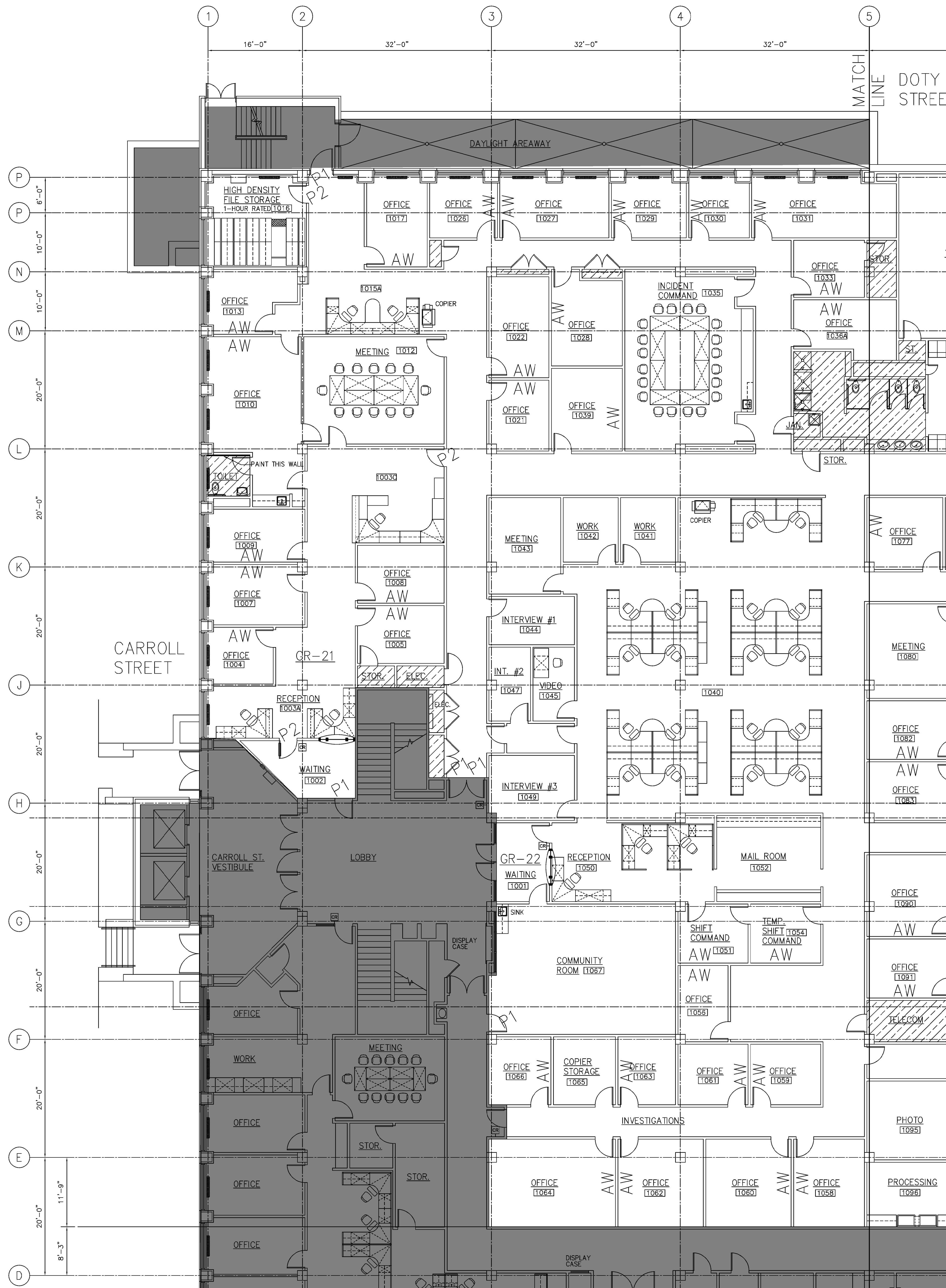

PLAN NORTH
 PAINTING FLOOR PLAN - WEST

SCALE: 1/8" = 1'-0"

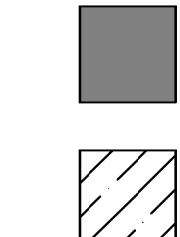

■ DENOTES: AREA NOT IN CONTRACT

▨ DENOTES: PAINTING NOT REQ'D UNLESS NOTED

AW: ACCENT WALL COLOR - VERIFY WALL W/OWNER

P1: METAL DOOR - PAINT ONE SIDE (PROJECT SIDE)

P2: METAL DOOR - PAINT BOTH SIDES



CITY OF MADISON
 DEPT. OF PUBLIC WORKS
 ENGINEERING DIVISION
 CITY COUNTY BLDG. RM. 115
 210 MARTIN LUTHER KING, JR. BLVD.
 MADISON, WI 53703
 PHONE: 608-265-1751

MPD CENTRAL DISTRICT PAINT & FLOORING REPLACEMENT
 211 SOUTH CARROLL STREET
 MADISON, WI

CONTRACT #8459
 MUNIS #10955
 DRWN BY: LKA
 DATE 08/08/19
 REV: xx/xx/xx

SHT
 A2

GENERAL NOTES

1. CEILING HEIGHT IS 9'-4"
2. CEILINGS ARE NOT PAINTED
3. SEE SPEC 099123-INTERIOR PAINT FOR PAINT COLORS AND TYPES.
4. WOOD DOORS ARE NOT PAINTED - SEE P1 AND P2 FOR METAL DOORS TO BE PAINTED

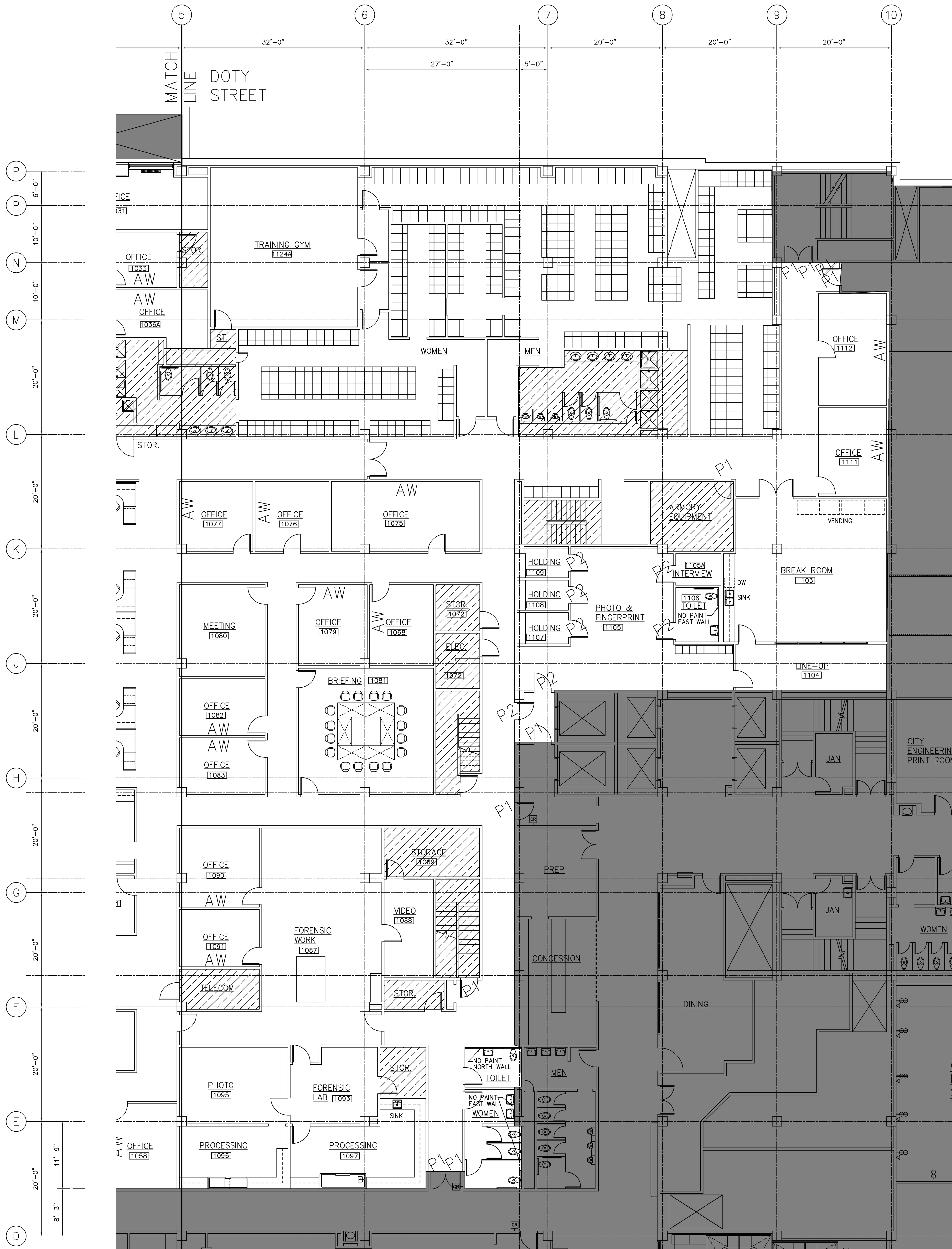

PLAN NORTH
 PAINTING FLOOR PLAN - EAST
 SCALE: 1/8" = 1'-0"

■ DENOTES: AREA NOT IN CONTRACT

▨ DENOTES: PAINTING NOT REQ'D UNLESS NOTED

AW: ACCENT WALL COLOR VERIFY WALL W/OWNER
 P1: METAL DOOR - PAINT ONE SIDE (PROJECT SIDE)
 P2: METAL DOOR - PAINT BOTH SIDES

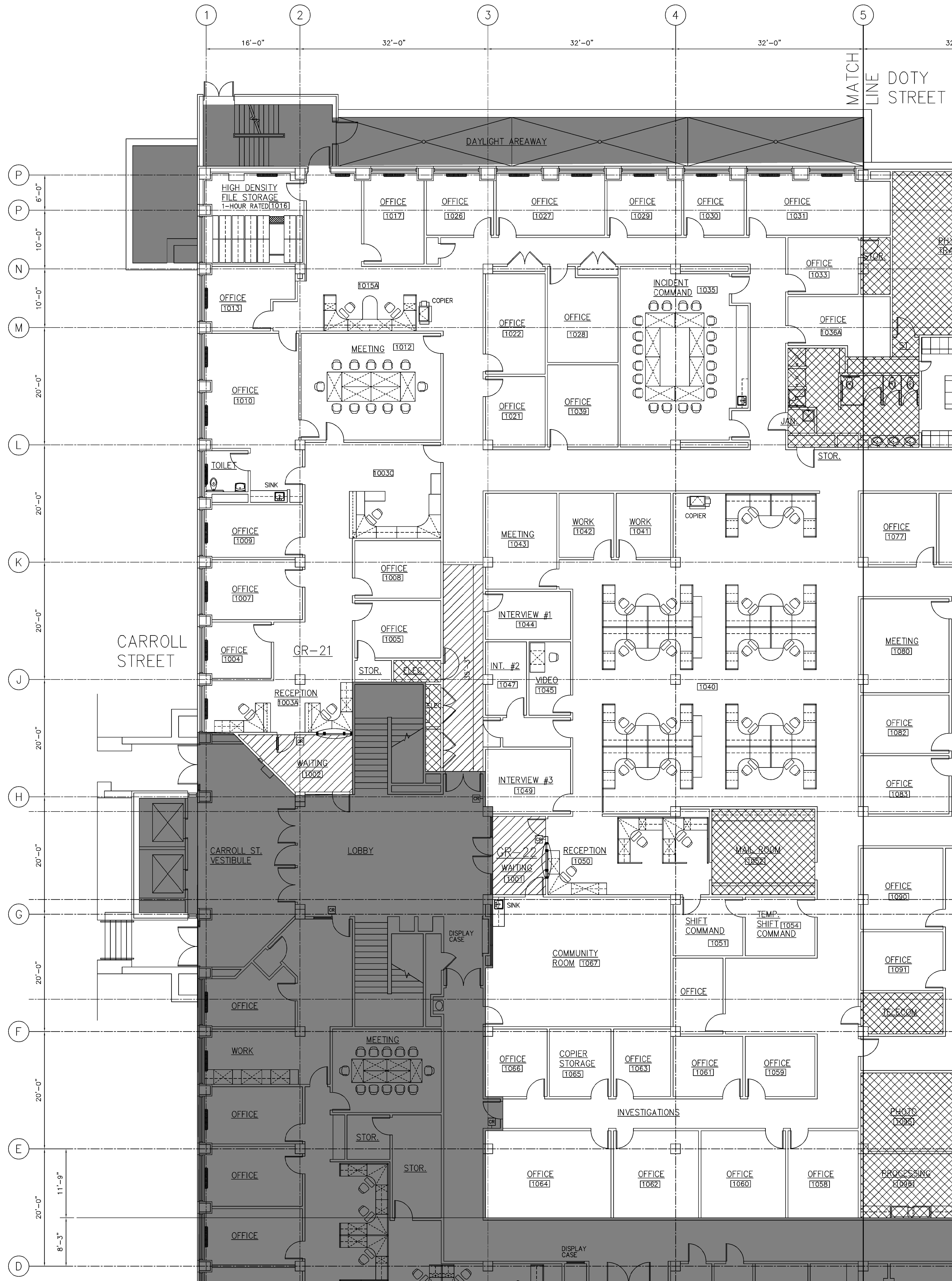



GENERAL NOTES

1. SEE SPEC 096813-CARPET TILE FOR CARPET AND WALK-OFF TILE TYPE AND COLOR
2. VINYL COVE BASE TO BE JOHNSONITE, TRADITIONAL; 6" HIGH X 1/8" THICK; COLOR: Black (40)

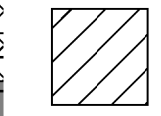

FLOORING REPLACEMENT - WEST

SCALE: 1/8" = 1'-0"

-  DENOTES: AREA NOT IN CONTRACT
-  DENOTES: WALK-OFF TILE
-  DENOTES: EXISTING TILE/RUBBER FLOORING TO REMAIN



CITY OF MADISON
 DEPT. OF PUBLIC WORKS
 ENGINEERING DIVISION
 CITY COUNTY BLDG. RM. 115
 210 MARTIN LUTHER KING JR. BLVD.
 MADISON, WI 53703
 PHONE: 608-265-1751

MPD CENTRAL DISTRICT PAINT & FLOORING REPLACEMENT
 211 SOUTH CARROLL STREET
 MADISON, WI

CONTRACT #8459
 MUNIS #10955
 DRWN BY: LKA
 DATE 08/08/19
 REV: XX/XX/XX

SHT

A3

GENERAL NOTES

1. SEE SPEC 096813-CARPET TILE FOR CARPET AND WALK-OFF TILE TYPE AND COLOR
2. VINYL COVE BASE TO BE JOHNSONITE, TRADITIONAL; 6" HIGH X 1/8" THICK; COLOR: Black (40)



CITY OF MADISON
DEPT. OF PUBLIC WORKS
ENGINEERING DIVISION
CITY COUNTY BLDG. RM. 115
210 MARTIN LUTHER KING, JR. BLVD
MADISON, WI 53703
PHONE: 608-265-1751

MPD CENTRAL DISTRICT PAINT & FLOORING REPLACEMENT
211 SOUTH CARROLL STREET
MADISON, WI

CONTRACT #8459
MUNIS #10955
DRWN BY: LKA
DATE 08/08/19
REV: XX/XX/XX

SHT A4

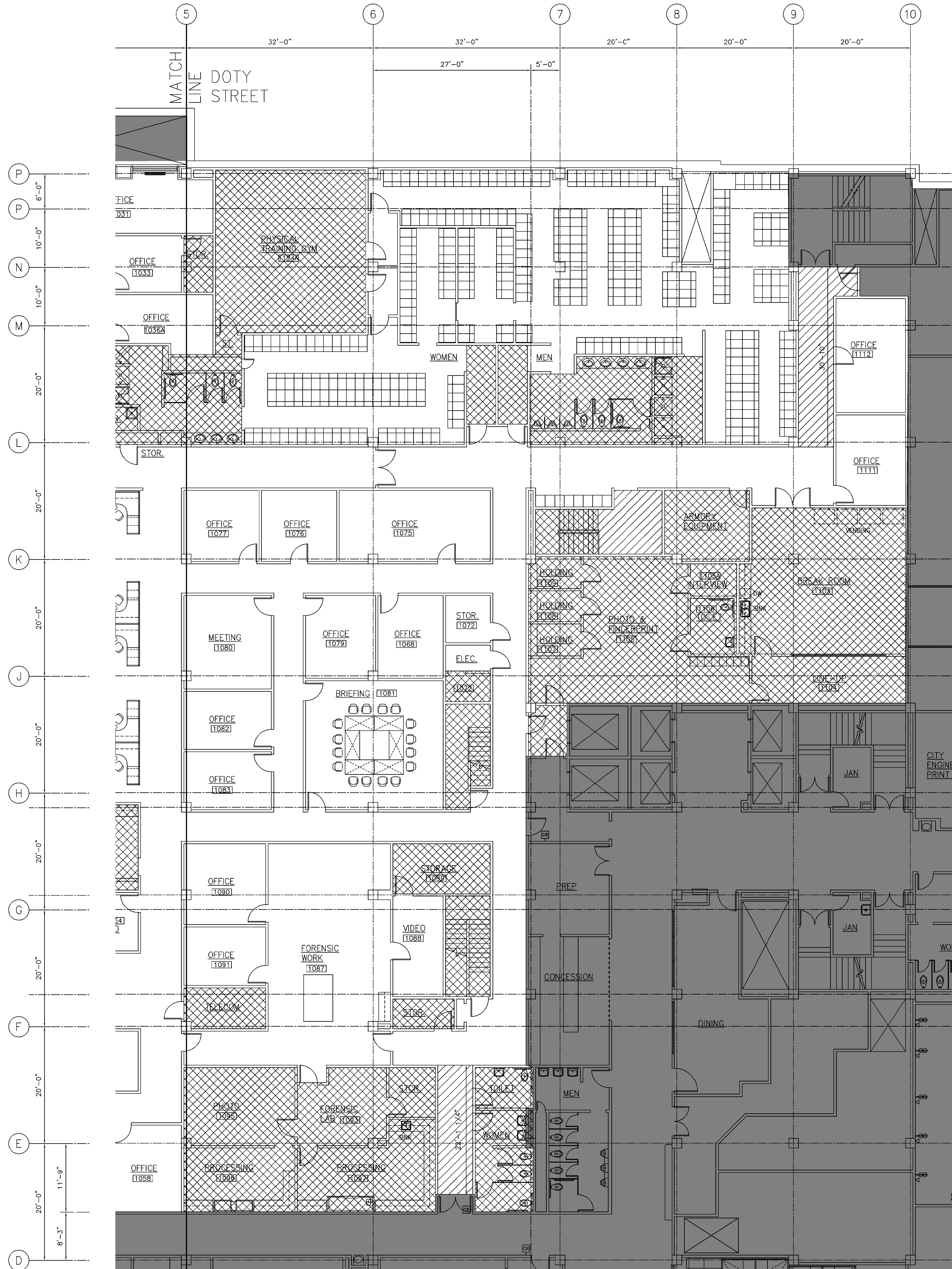

PLAN NORTH

FLOORING REPLACEMENT - EAST

SCALE: 1/8" = 1'-0"

- DENOTES: AREA NOT IN CONTRACT
- DENOTES: WALK-OFF TILE
- DENOTES: EXISTING TILE/RUBBER FLOORING TO REMAIN